Этюд-Ноктюрн

Moderato (♩ = 90)

А.Самарин

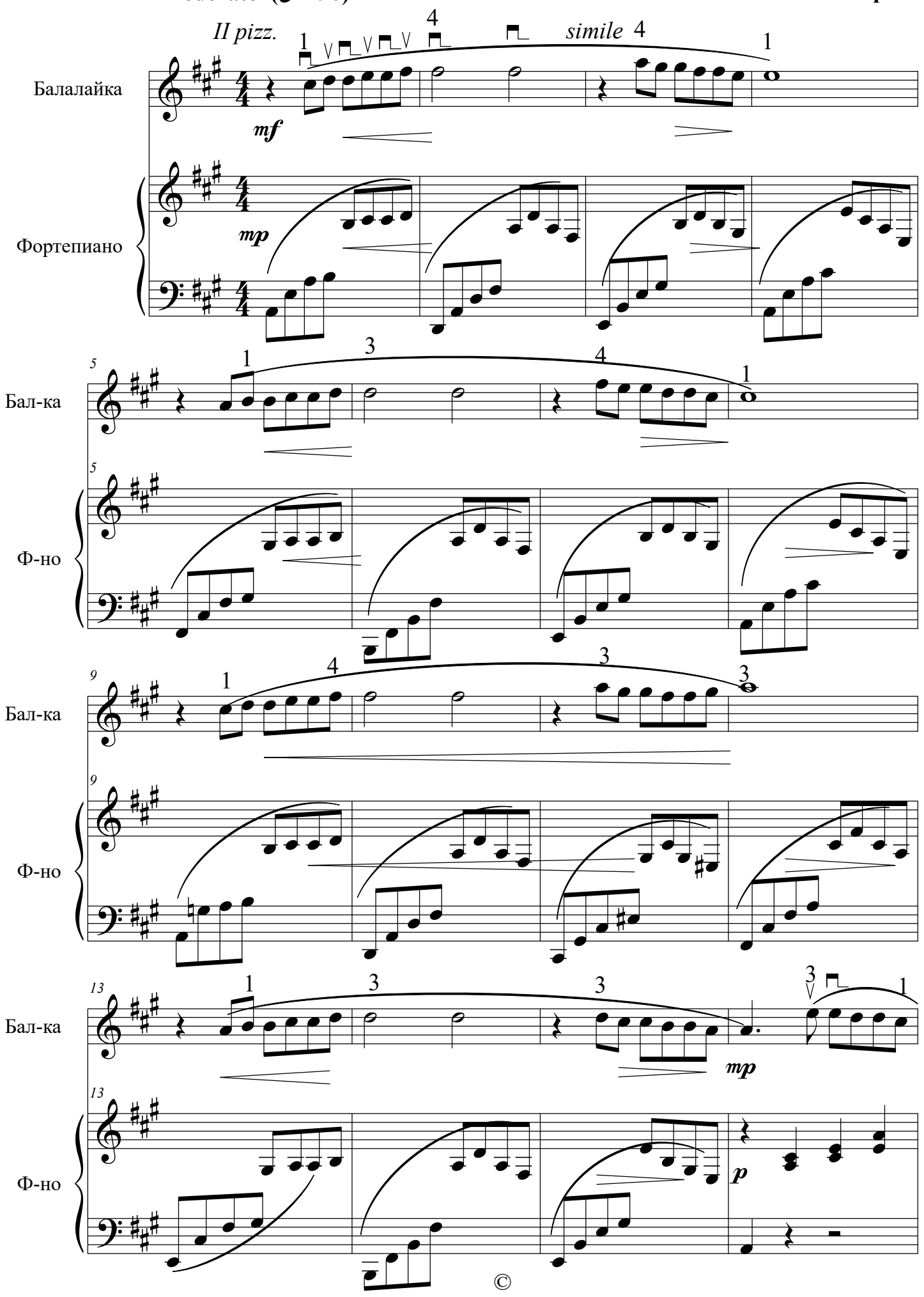

©
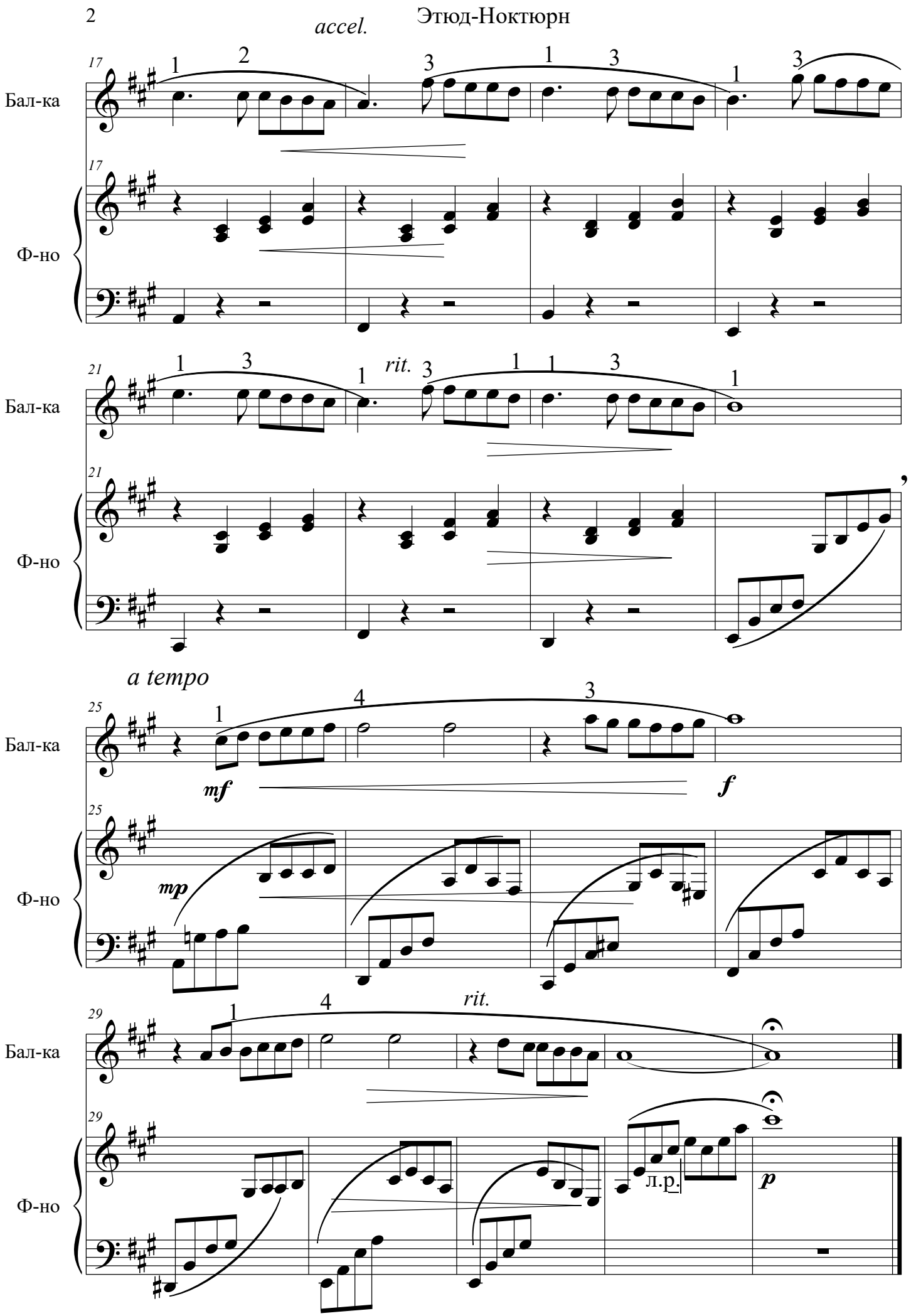
Этюд-Ноктюрн